You and I

Arranged by Massimiliano Iannotta

C Tuning
①= A ③= C
②= E ④= G

♩ = 120
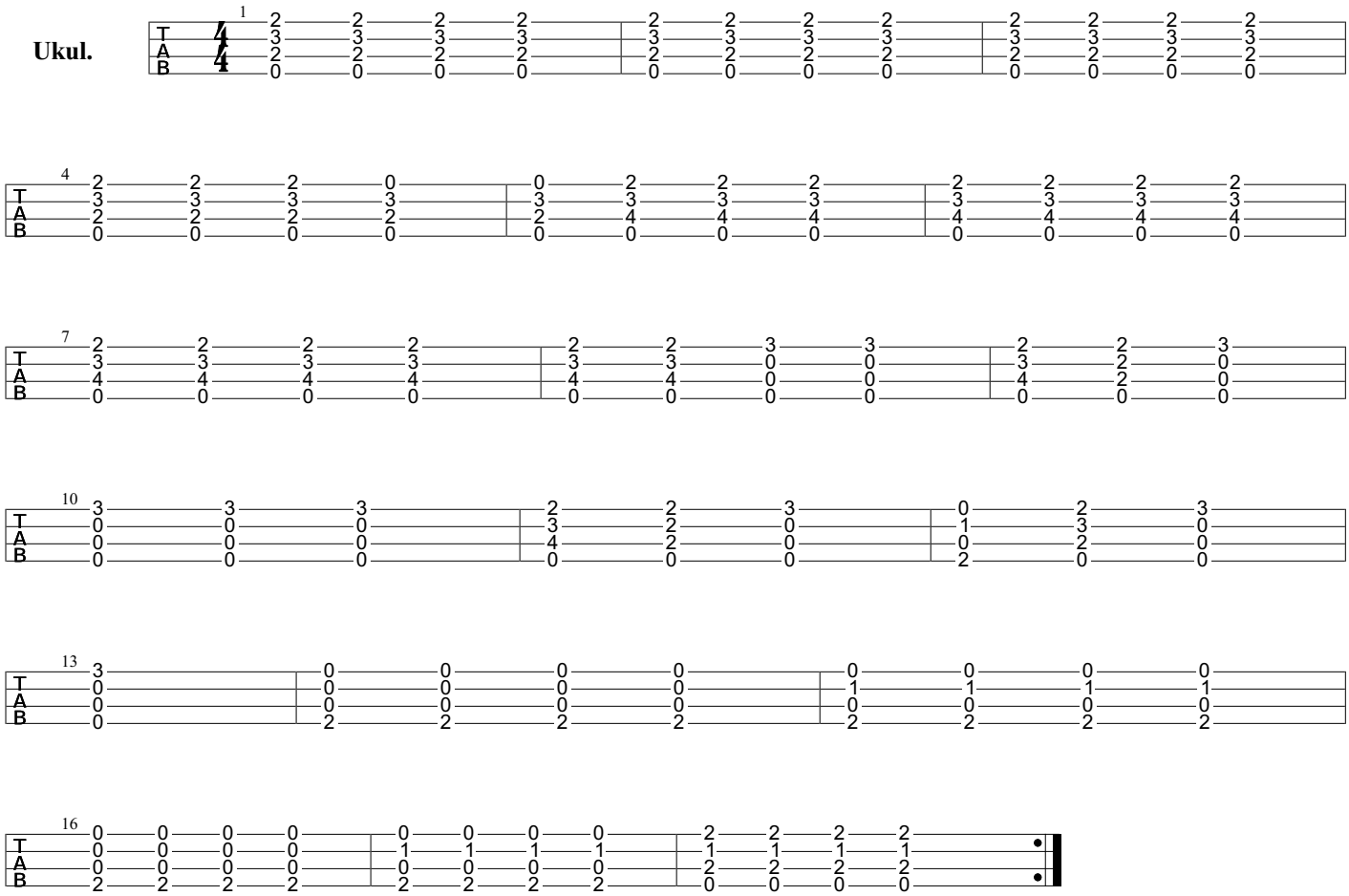
Ukul.